

GREGORY RD.

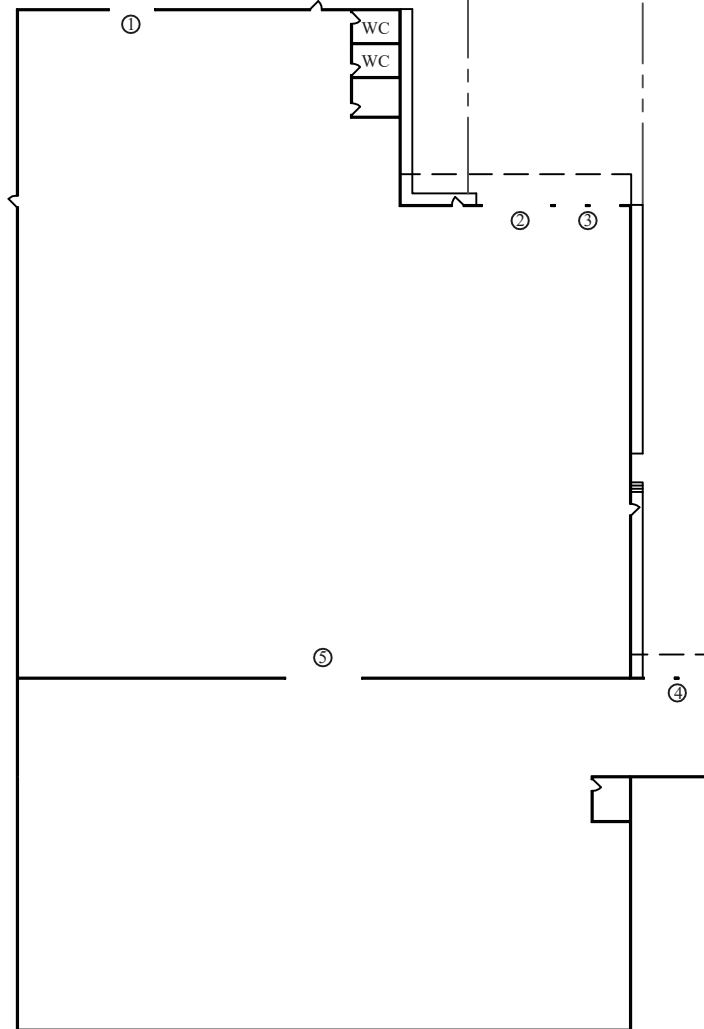

Notes:

- ① (1) 10x12 DRIVE-IN DOOR
- ② (1) 18x10 DOCK DOOR WITH LEVELER
- ③ (2) 8x10 DOCK DOORS W/ SEALS AND LEVELERS
- ④ (2) 8x10 DOCK DOORS
- ⑤ 10x10 OVERHEAD DOOR

NOTE: THIS DRAWING IS FOR GENERAL PLANNING PURPOSES ONLY. ANY GIVEN SCALE OR DIMENSIONS ARE APPROXIMATE AND SHALL NOT BE ASSUMED TO BE ACCURATE OR PRECISE. CONTACT US TO SCHEDULE A SHOWING IF PRECISE MEASUREMENTS ARE NEEDED.

| REV | DESCRIPTION | BY | DATE |
|-----|-------------|----|------|
| | | | |
| | | | |
| | | | |

 **Nandina Properties**

1911B CLAYTON STREET
STATESVILLE, NC 28677

ENTITY
GREGORY IND. PROPERTIES, LLC

PROPERTY
1701 GREGORY ROAD

TITLE
FLOOR PLAN

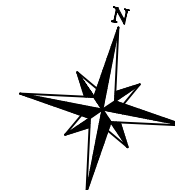

| SCALE | DATE | DRAWN |
|----------|------------|----------|
| 1" = 50' | 10/21/2016 | JWG |
| PROJ # | DRAWING # | REVISION |
| 0540 | 0540-01 | |